

8 Peppermint Court, Dales Creek

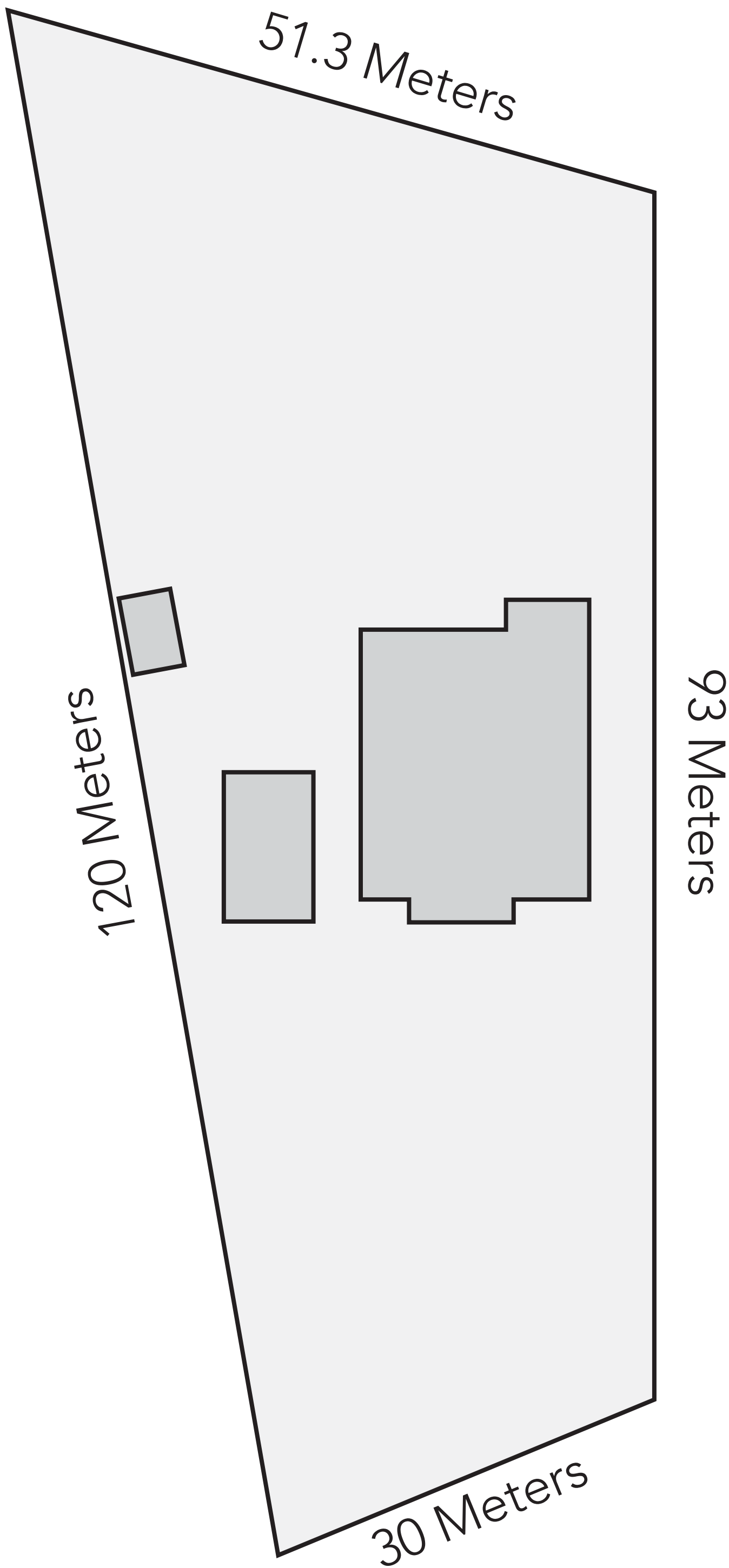

Ground Floor

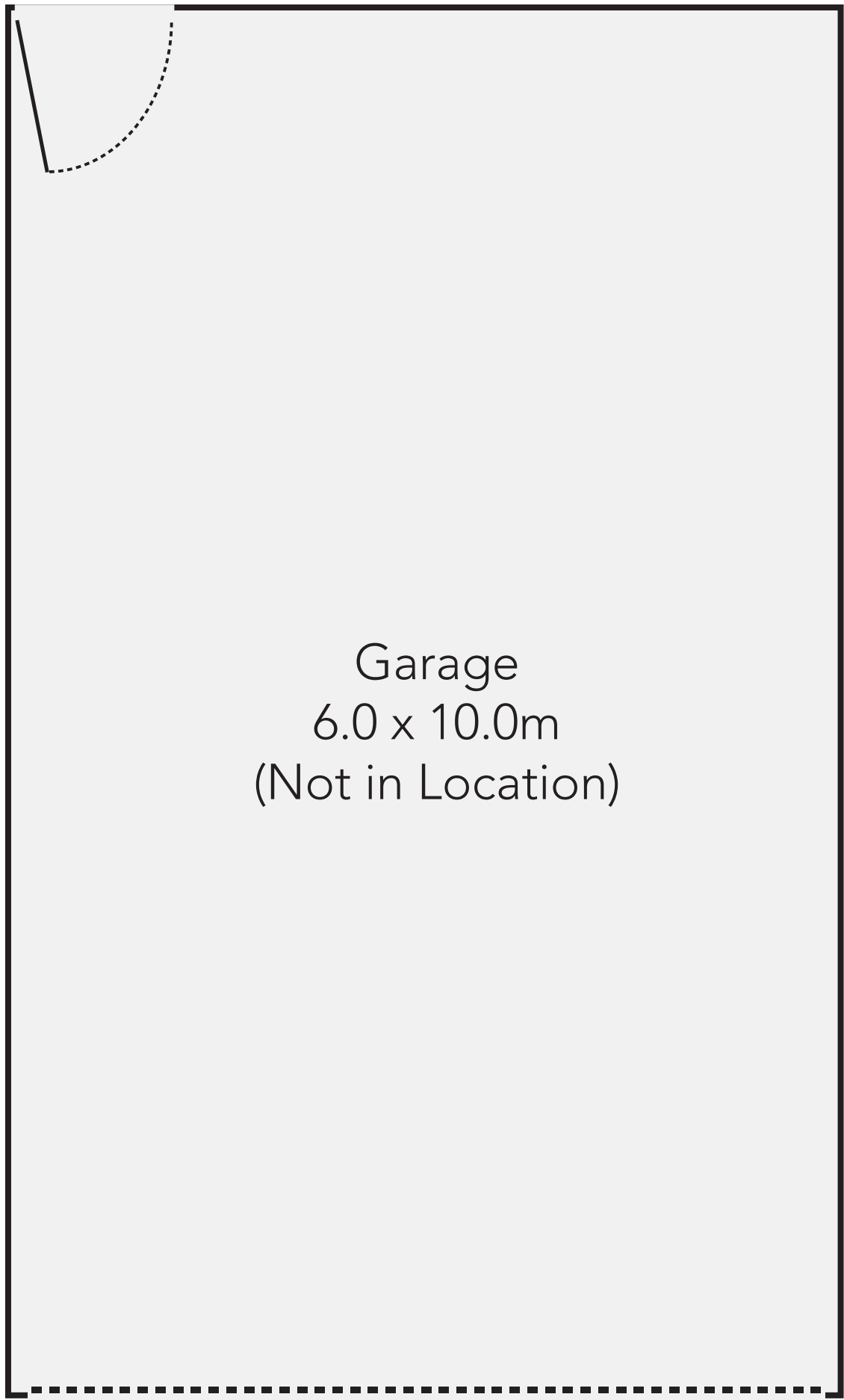
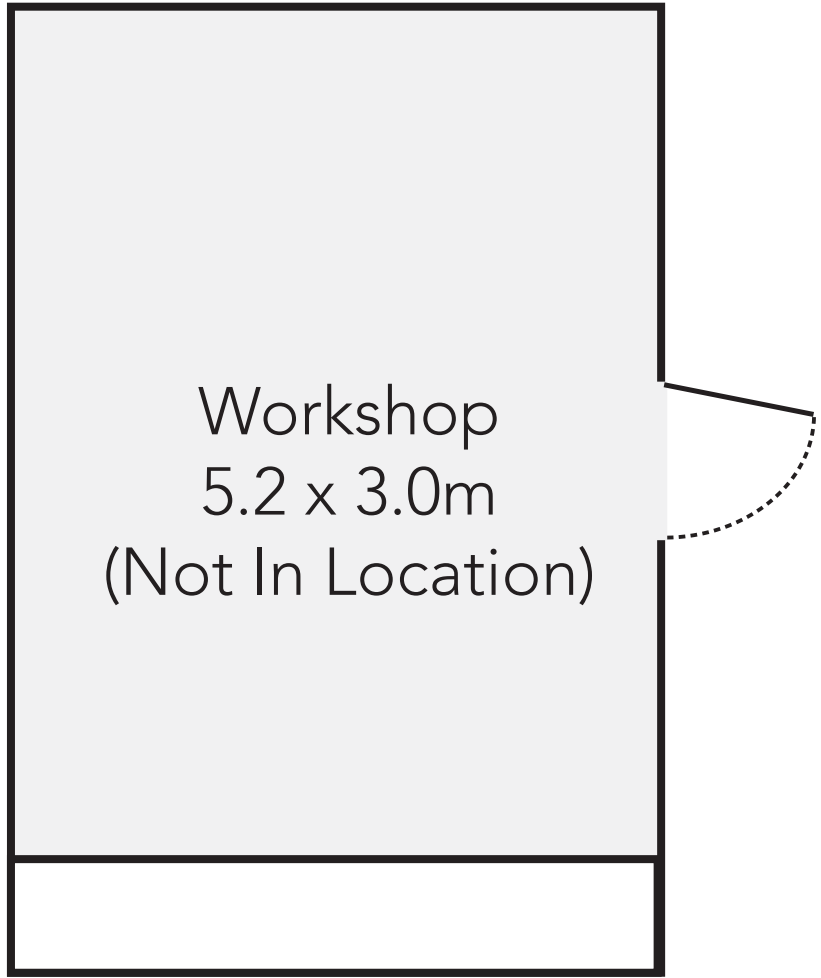
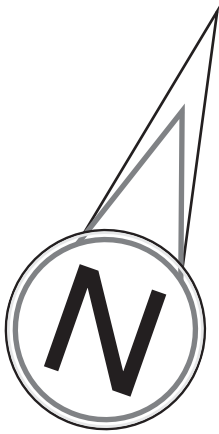

First Floor

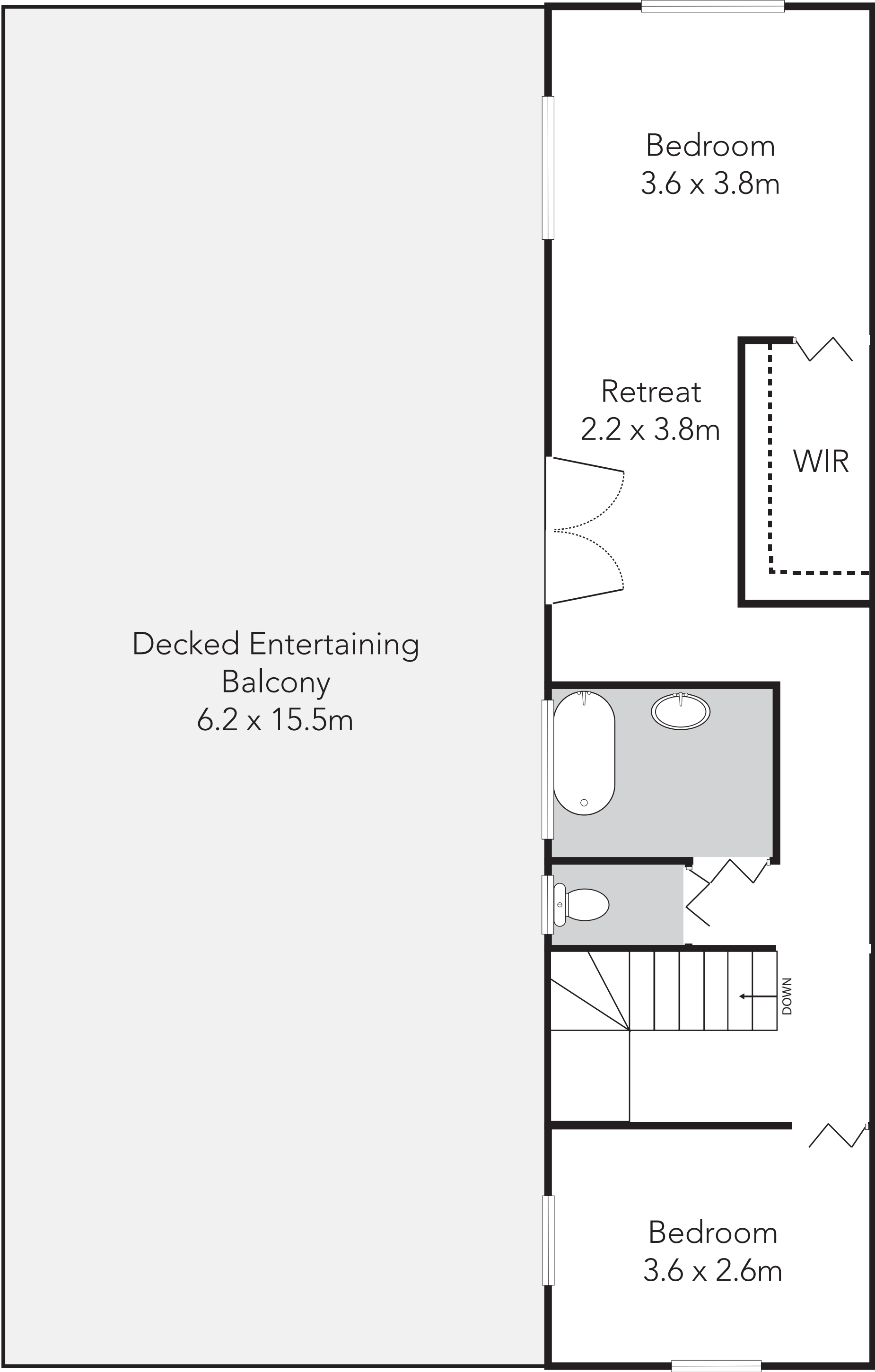

Please note this is a representation only and whilst every precaution is taken to ensure we provide you with accurate information regarding this property we expressly deny responsibility for any omissions/errors contained herein.





**first
national**
REAL ESTATE

Rayner

Marcus Rayner

0418556699

(03) 5366 3607

fnrayner-sales@mail.inspectrealestate.com.au



17 Malcolm Street, Bacchus Marsh

Table of Contents

- [Property Slide Show](#)
- [Property Details](#)
- [Floor Plan](#)
- [Live Google Map](#)
- [Usefull Links](#)
- [Agent Information](#)



**first
national**
REAL ESTATE

Rayner

Marcus Rayner

0418556699

(03) 5366 3607

frrayner-sales@mail.inspectrealestate.com.au



17 Malcolm Street, Bacchus Marsh

Property Slide Show



Click arrows on sides of image above to scroll



**first
national**
REAL ESTATE
Rayner

Marcus Rayner

0418556699

(03) 5366 3607

fnrayner-sales@mail.inspectrealestate.com.au



17 Malcolm Street, Bacchus Marsh

Property Details

17 Malcolm Street Bacchus Marsh

CENTRAL - CHARMING - COMPLETE

Captivating 3 bedroom home, fully renovated property in an ideal walking location to shops, schools and public transport. All three bedrooms have built in robes, brand new carpet and ceiling fans which are all located close to the bathroom. All your heating and cooling needs are satisfied with ducted refrigerated heating and cooling. The open plan kitchen, has a walk in pantry, Cesar stone bench tops, Bosch dishwasher and a Blanco 5 burner gas freestanding stove. The dining and living area have hard wood polished timber floors with a built in marble T.V unit and the dining area leads out to the expansive decked semi enclosed alfresco area. The outside entertaining area has a built in 4 burner gas built in BBQ, bar fridge, sink, pendant lighting and a large corner timber bench. The gardens have been fully landscaped with large mature silver birch trees, stone letter box and veranda post. Exposed aggregate driveway and front foot path and an approx. 3.8 x 7m Colorbond shed with roller door. Land size approx. 665m².

\$468,000



**first
national**
REAL ESTATE

Rayner

Marcus Rayner

0418556699

(03) 5366 3607

fnrayner-sales@mail.inspectrealestate.com.au



17 Malcolm Street, Bacchus Marsh

Floor Plan





**first
national**
REAL ESTATE

Rayner

Marcus Rayner

0418556699

(03) 5366 3607

frrayner-sales@mail.inspectrealestate.com.au



17 Malcolm Street, Bacchus Marsh

Live Google Map

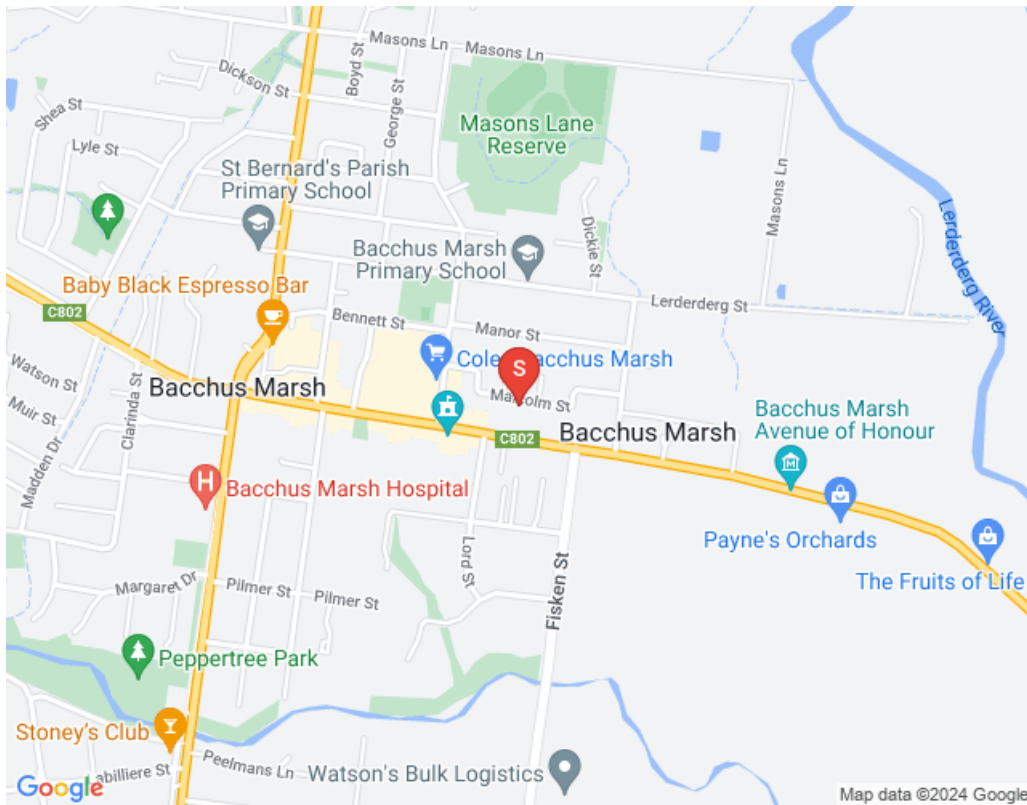



**first
national**
REAL ESTATE

Rayner

Marcus Rayner

0418556699

(03) 5366 3607

frrayner-sales@mail.inspectrealestate.com.au



17 Malcolm Street, Bacchus Marsh

Usefull Links

[Expressions of Interest](#)

[Due Diligence Checklist](#)

[Home Loan Calculator](#)



**first
national**
REAL ESTATE

Rayner

Marcus Rayner

0418556699

(03) 5366 3607

fnrayner-sales@mail.inspectrealestate.com.au



17 Malcolm Street, Bacchus Marsh

Agent Information

This ebook gives you a good overview on 17 Malcolm Street Bacchus Marsh if you have any further questions please don't hesitate to contact me.

Regards,



Marcus Rayner

0418556699

fnrayner-sales@mail.inspectrealestate.com.au